To Benefit From Hidden Kindness, Part II

from "Uptight & Fretless: Works for String Quartet"

J. Ashley Hall, 1999

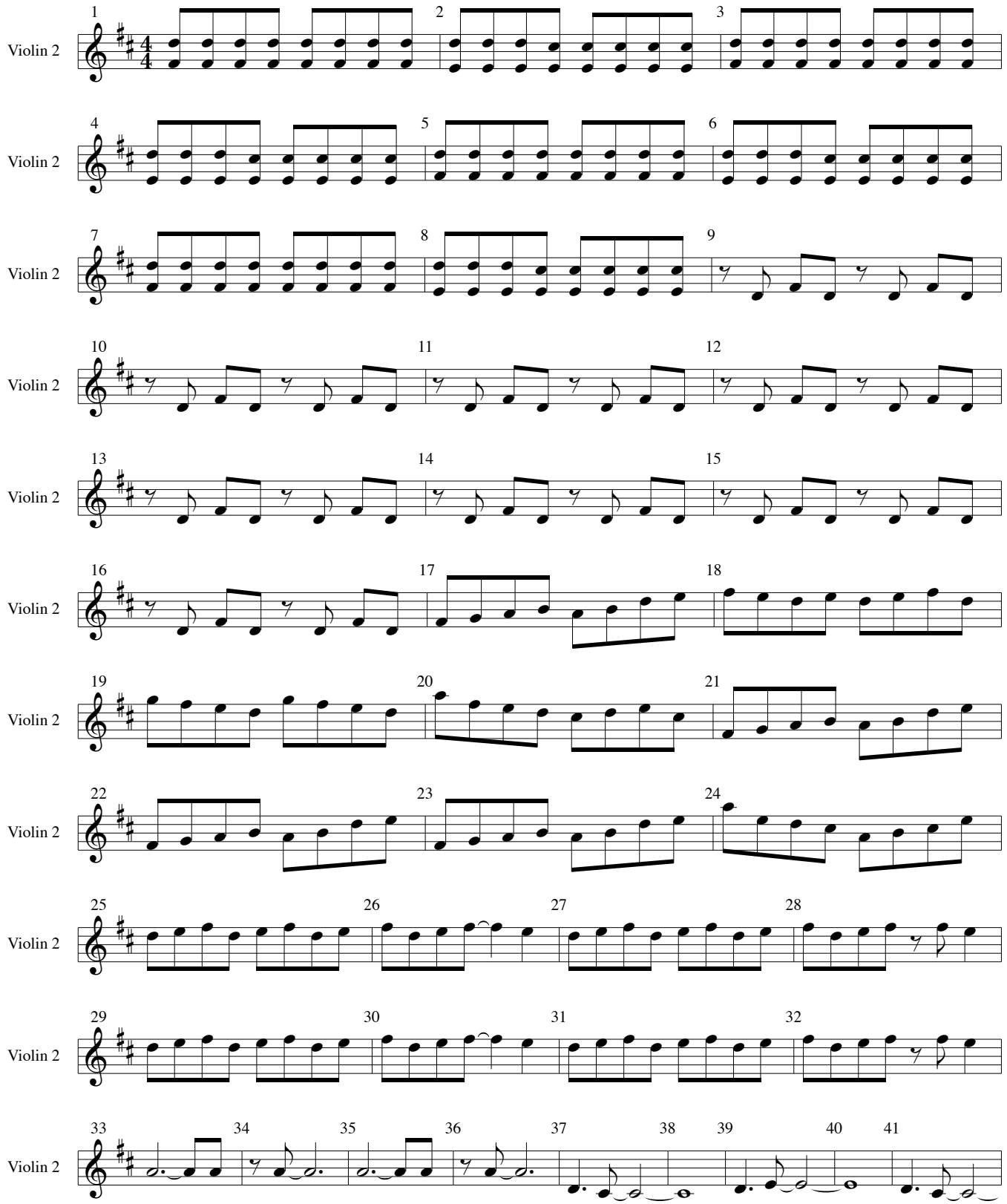

Copyright © 1999 by John Ashley Hall ◆ Non-commercial use is permitted ◆ www.ashleyhallmusic.com

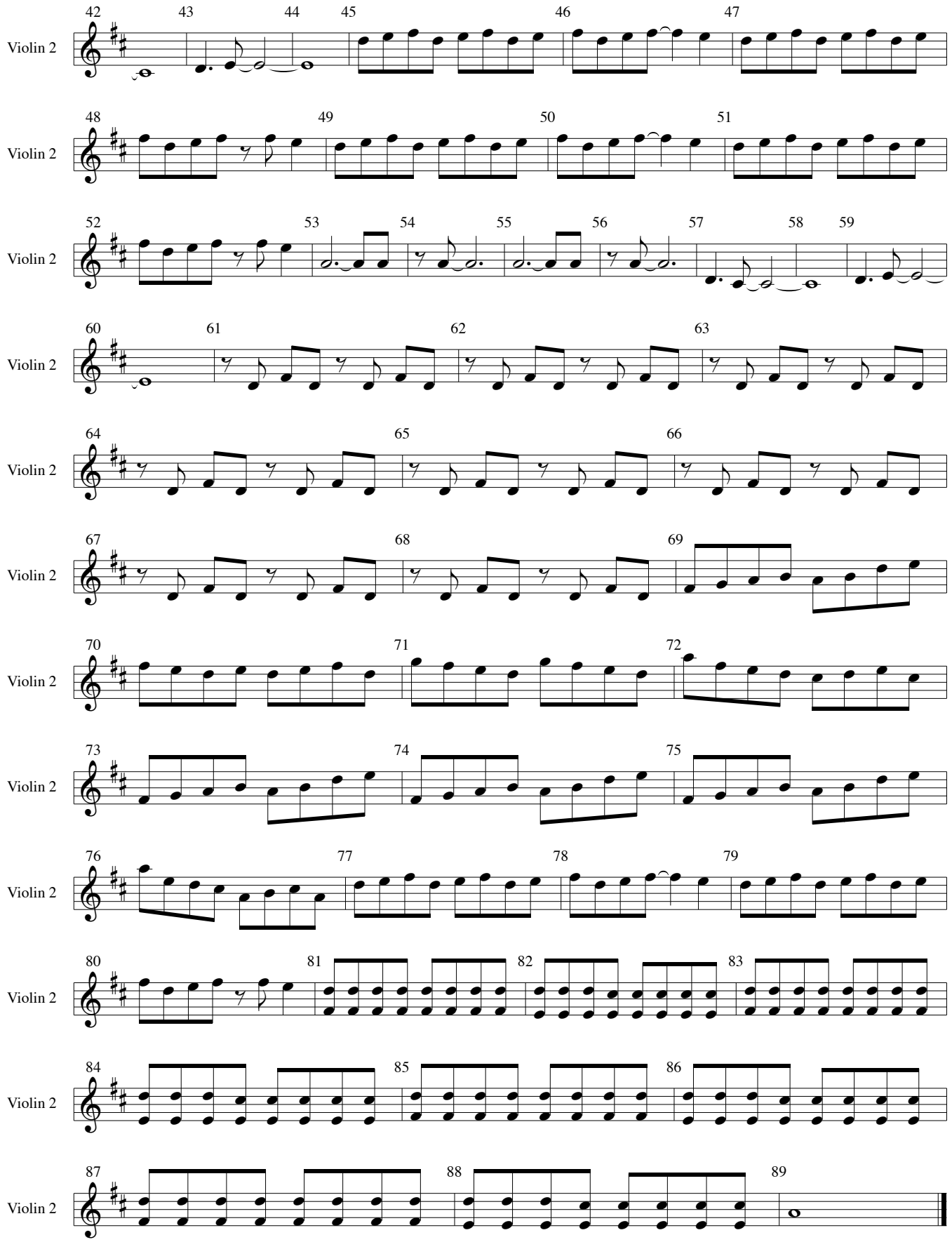

Copyright © 1999 by John Ashley Hall ◆ Non-commercial use is permitted ◆ www.ashleyhallmusic.com